

Le chant de la terre

Acoustic Guitar

Hugo Read

♩=75

TACET

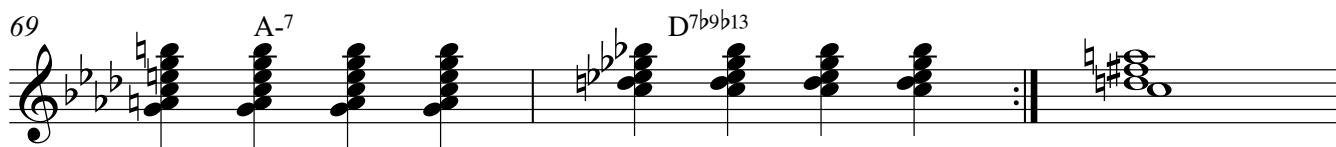
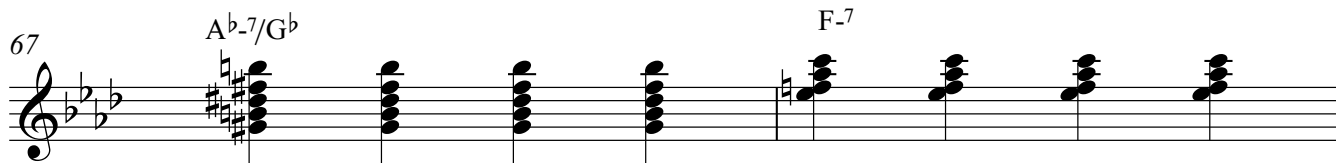
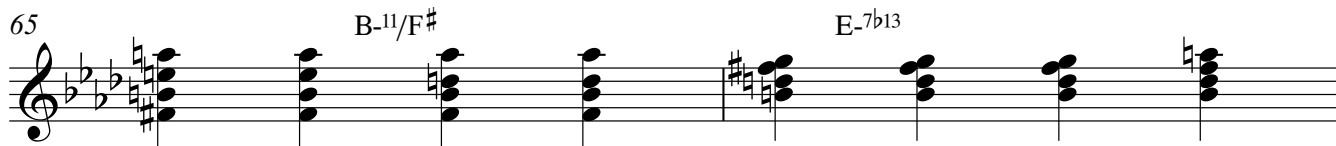
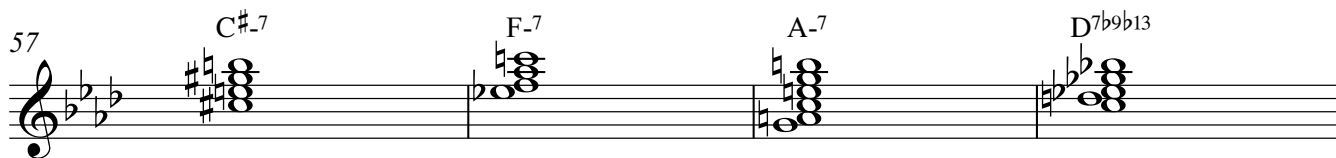
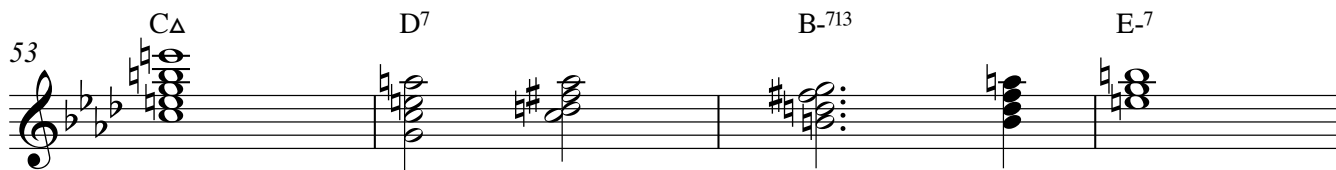
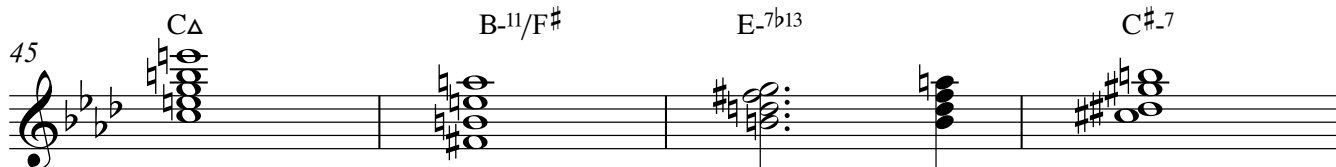
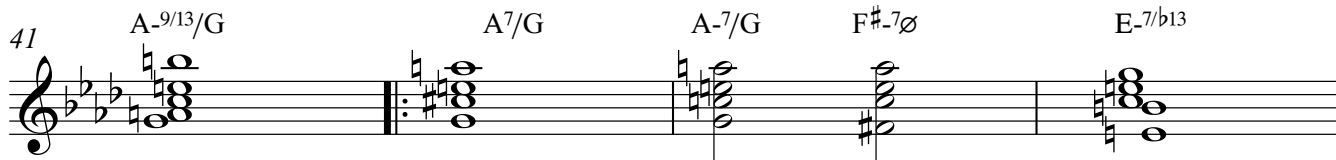

Acoustic Guitar

72

74

76

78

81

83

85

87
