

41

45

49

53

57

61

**B**

65

69

73

77

81

**C**

85

89

93

97

101

105

**D**

113

121

125

129

133

**E**

136

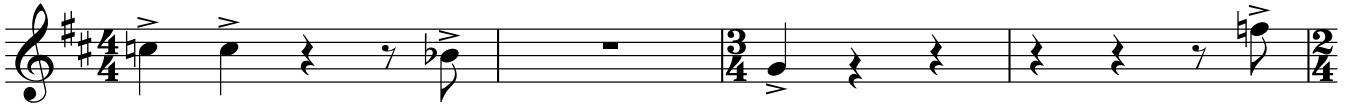

140

145

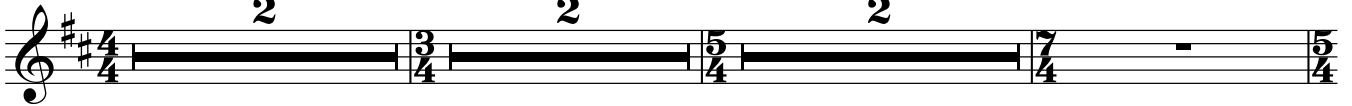

152

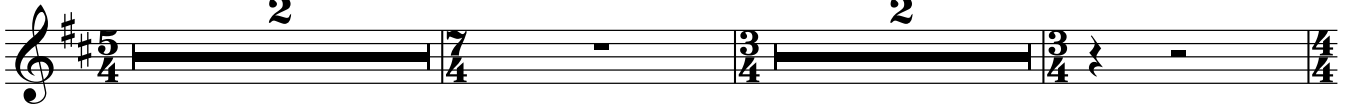

158

162

166

170

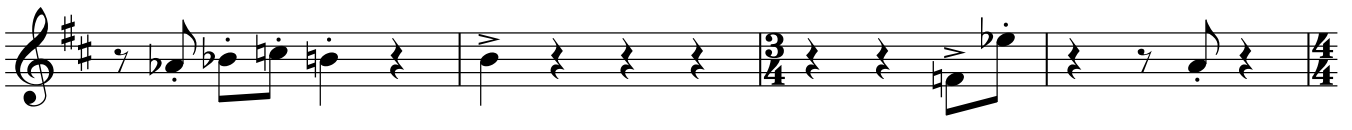

174

