

Stimme
Pad 2 (Warm Synth)

New Direction, Suite Nr.5

1. Teil

Hugo Read
(2012)

A ♩ = 120 *mp*

7

B

13

C

21

27

31

V.S.

2

Stimme, Pad 2 (Warm Synth)

35

D

42

50

58

66

E

74

79 open

88 **F** on cue **G** 3 22

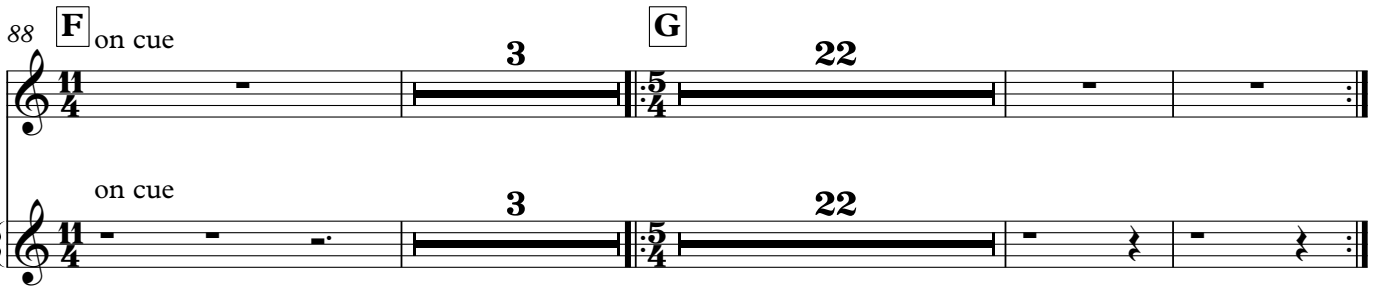

116 **H**

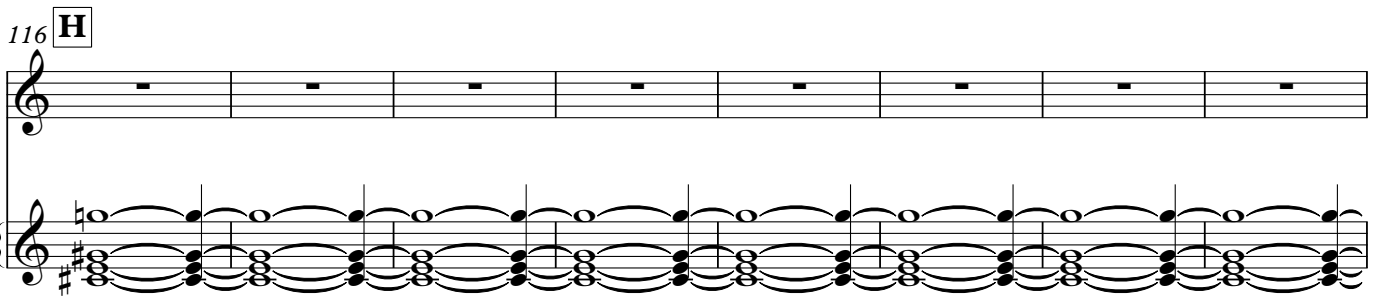

124

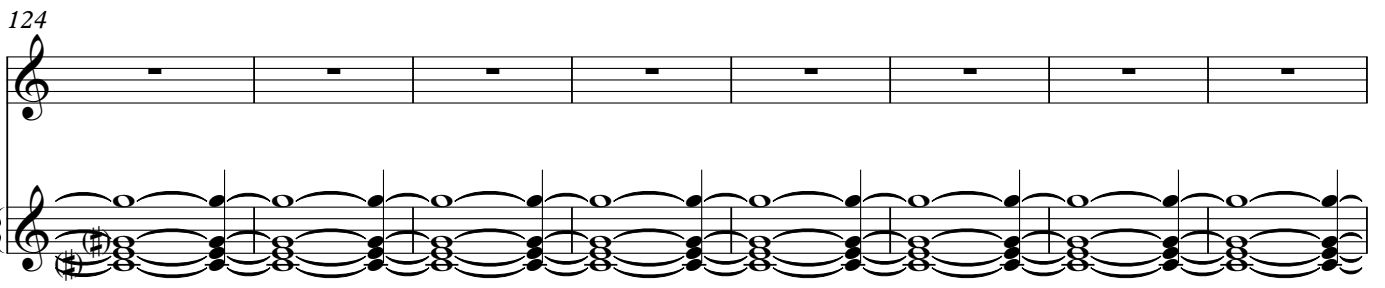

132

139 **I** etwas ruhiger !!

143

146

150

154

157

164

169 **K**

173

177

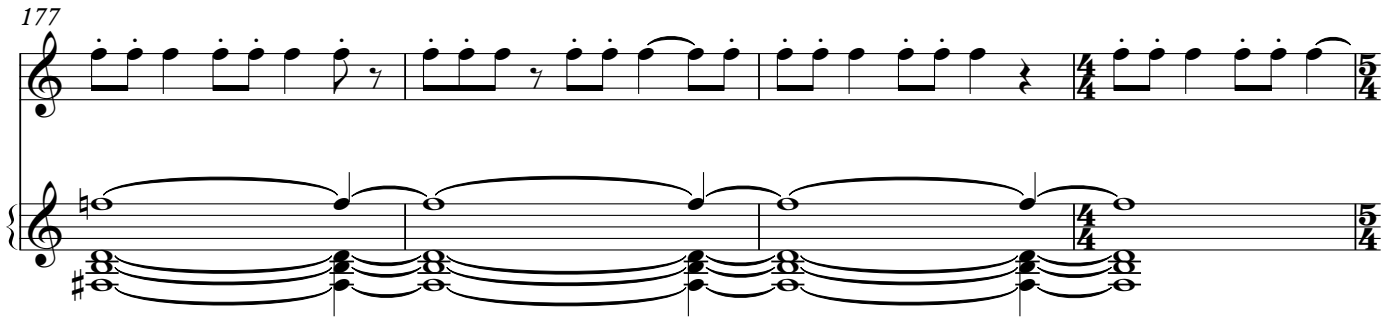

181 **L**

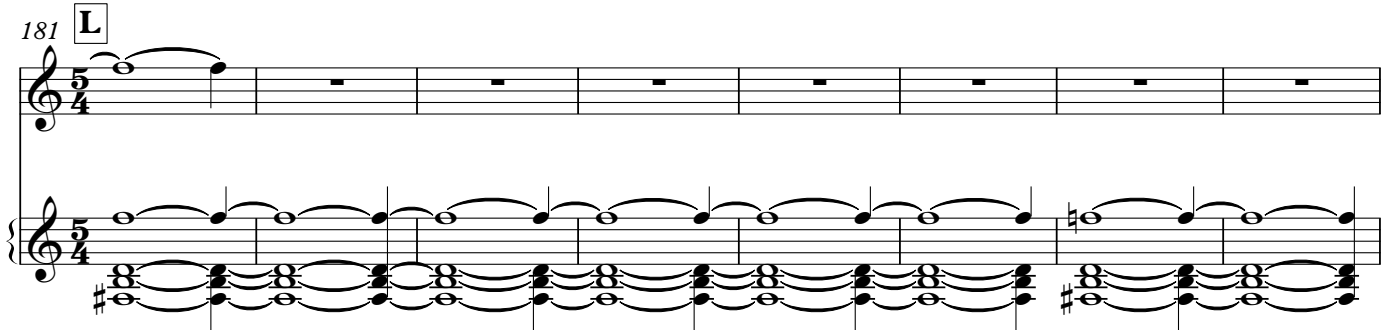

189 **M**

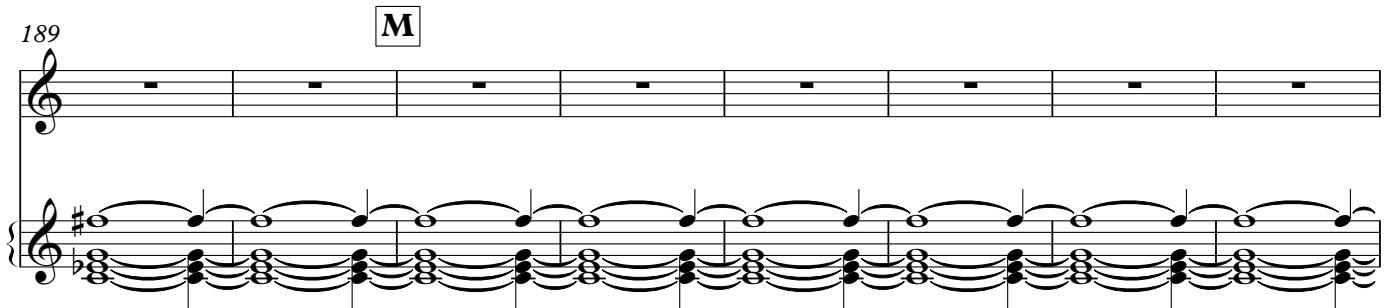

197 **N**

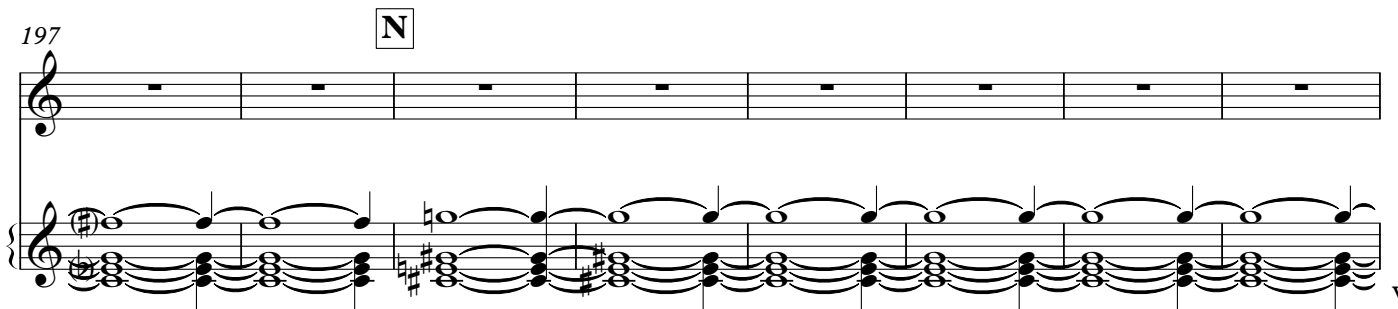

205

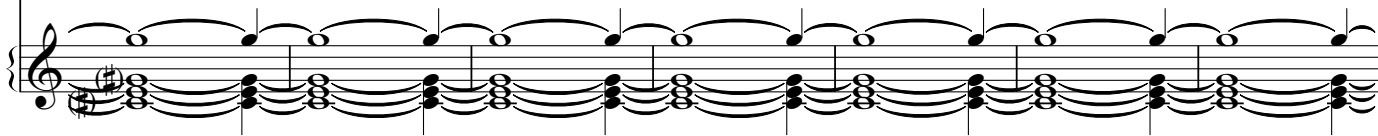

212

