

Lost Waltz

Stimme

Hugo Read

♩=120 (ternär)

A 10

18

27

35

45

B 55

Bbm(maj7#11)/Db

Dm7

C#m9/E

Cm9/Eb

59

Bbm(maj7#11)/Db

Dm7

C#m9/E

Cm9/Eb

63

Ebm(#11)/Gb

Gm9(b13)

F#m9/A

Fm9/Eb

G(sus4)

C7/G

1.

69

Cm7/G

Abmaj7/G

Dmaj7/G

Dmaj7/G

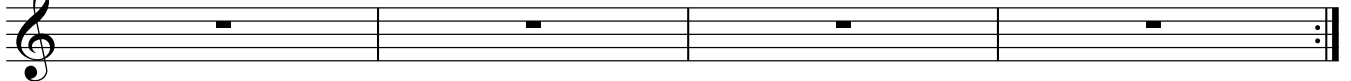

Stimme

2 | 2.

73 Ebm7(add13)/Gb F(sus4) F(sus4)

76 Bbmaj7(#11)/F F(sus4) Dbmaj7(#11)/F Bmaj7(#11)/F

80 Bmaj7(#11)/F Bmaj7(#11)/F Ebm7(b13) F(sus4) F(sus4)

85 **C** 6 3 8

105 3 3 4

119 **D** Dm7 Gm7(b13) Bb7(b9) C7alt. Abmaj7(#11) Abmaj7(#11)

125 F7 Gb7alt. G7(#11) Abmaj7(#11) Abmaj7(#11)

130 Bb7(b9) C7alt. Am7(b5) G/Ab G/Ab

135 Fm(maj#11) Dbmaj7(#11) F7(#11) F7alt. F7alt. G7(b9)

141 F7alt. Bb7(b9)/F Bmaj7(#11) Ebmaj7 Fm7(b5) Cm7/G

147 C7(#11)/F# C7(#11)/F# Abmaj7(#5) Cb7(#11) Bb7(b13) Bb7(b13)

153 **D.C. al Coda**

162