Bassklarinette in B

Quartett
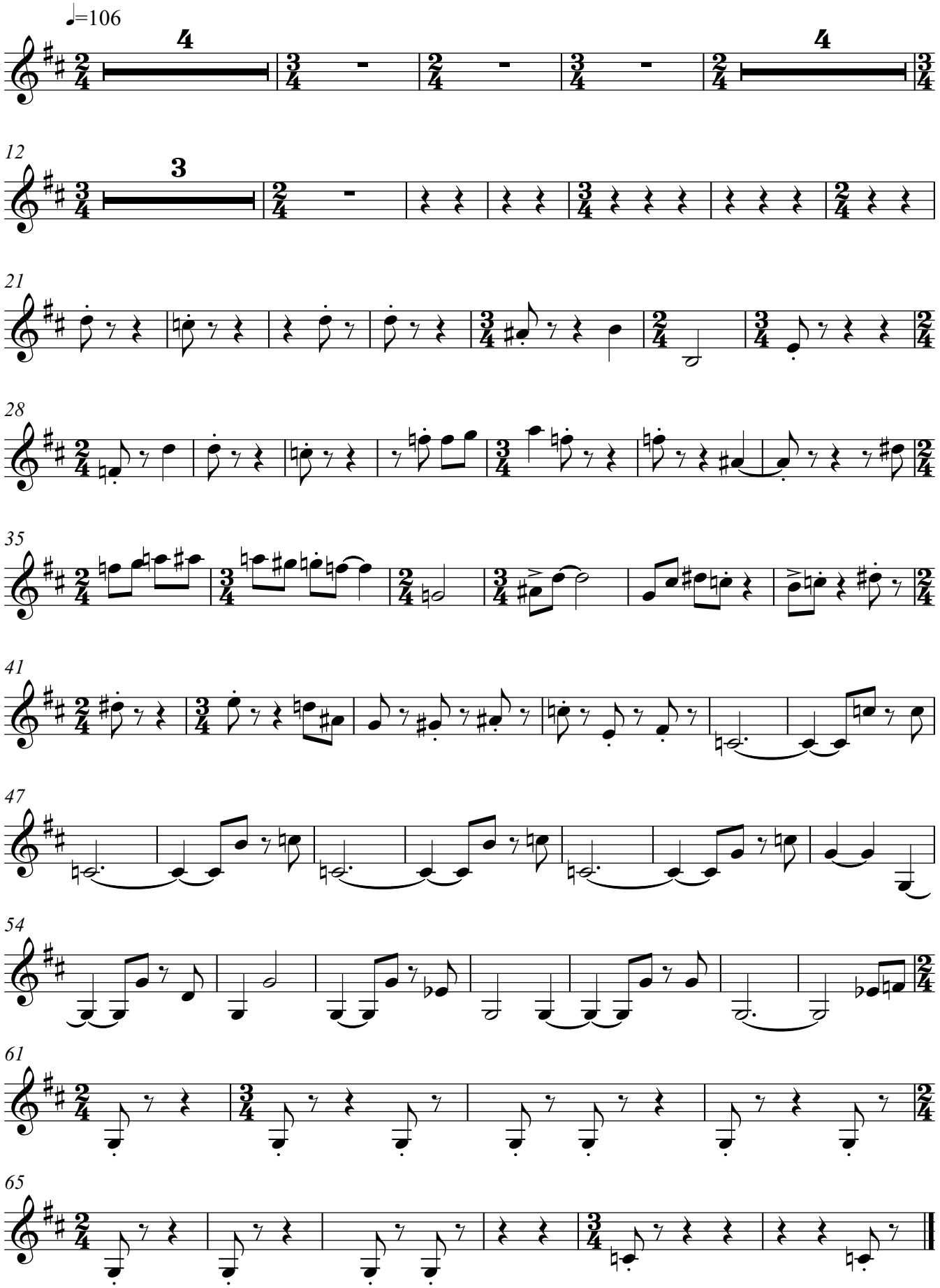
Hugo Read