

Sopransaxophon  
Altsaxophon

# Motiv 1

**A**

♩ = 154

Sopransaxophon

Sopransaxophon, Altsaxophon

2

19 

23 

27 

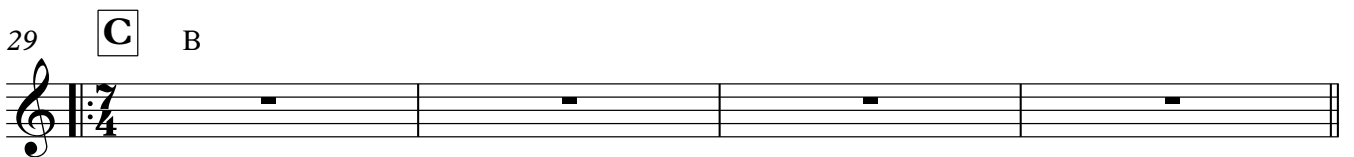
29 **C** B 

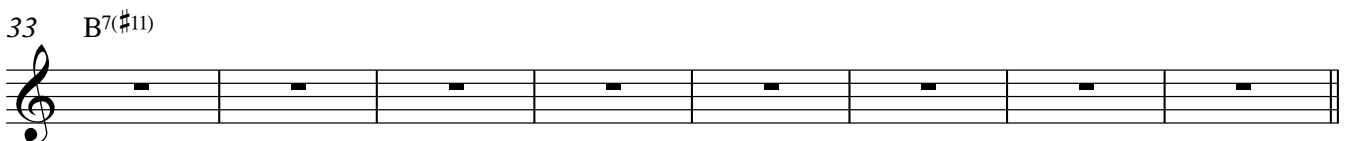
33 B7(#11) 

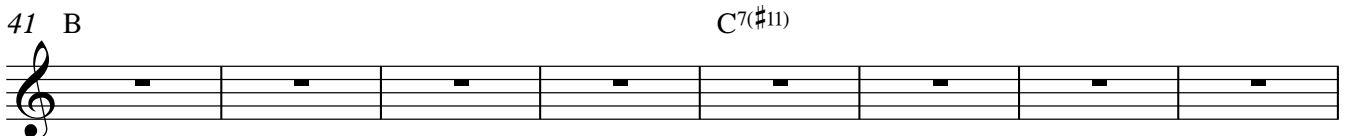
41 B C7(#11) 

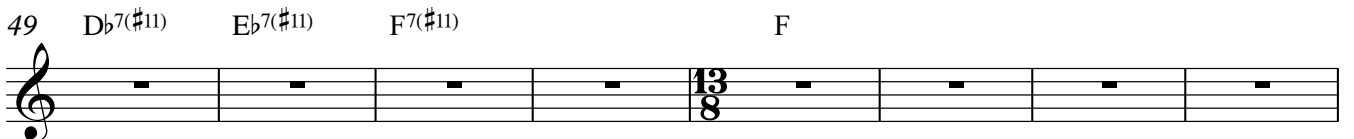
49 Db7(#11) Eb7(#11) F7(#11) F 

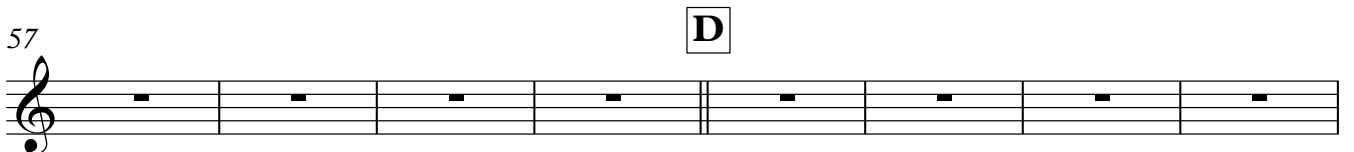
57 **D** 

65 B play last time only ! 

67 

69

71

73

75

77

79

81

83

85

87

Sopransaxophon, Altsaxophon

89 **E** To Asax.

Altsaxophon

126 (5/4+3/8)

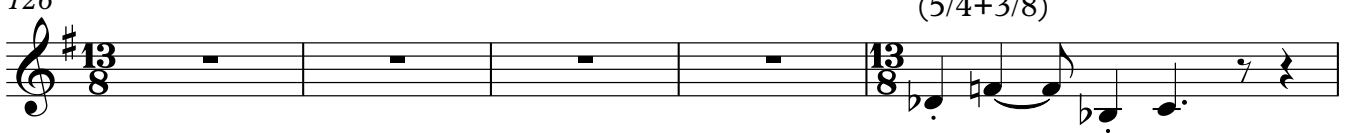

131

134

To Sop. Sax.

136

140 Sopransaxophon

142

144 **F**

146

148

150

Sopransaxophon, Altsaxophon

6

152

154

156

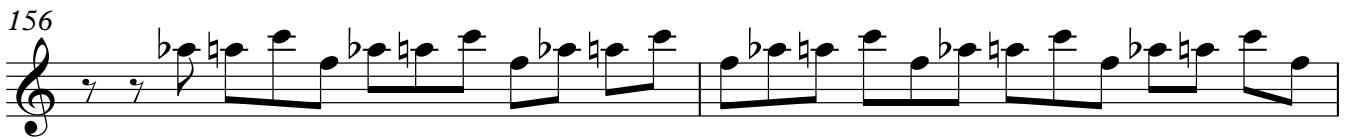

158

160

162

164

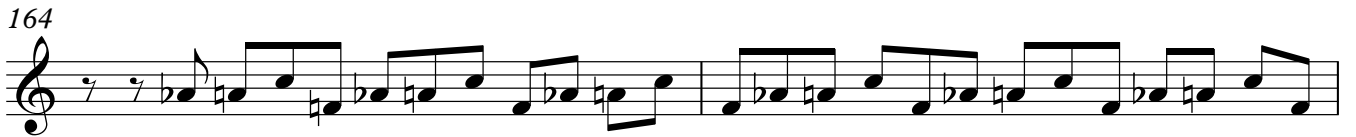

166

To Asax. Altsaxophon

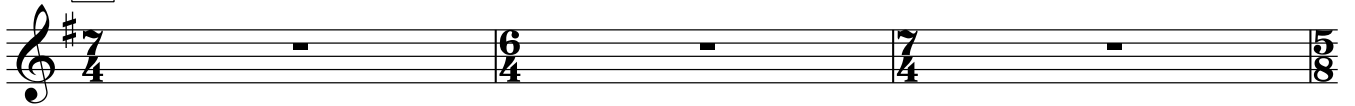

## Motiv 2

1 **A** ♩=120

4 ♩=♩

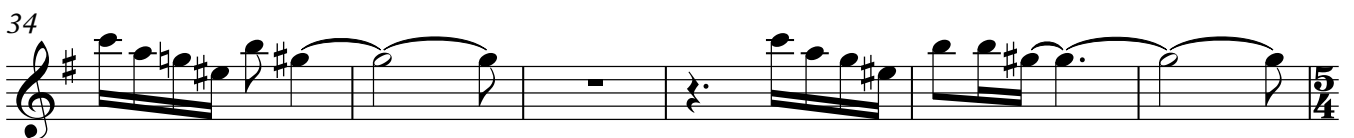
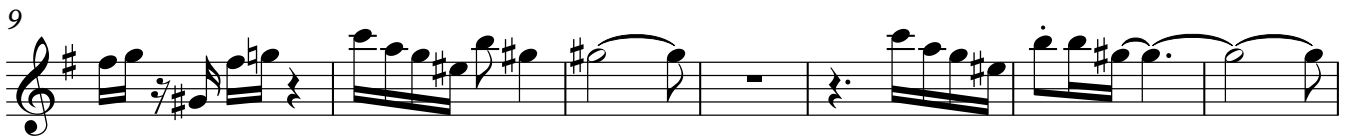
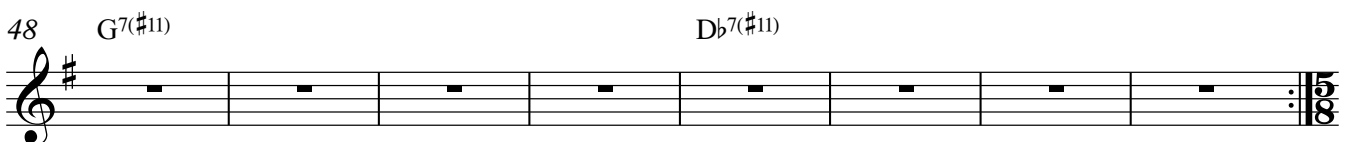
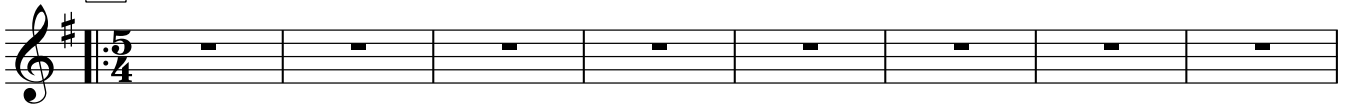
40 **B** D $\flat$ 7(#11)

Sopransaxophon, Altsaxophon

8

60

64

69

74