

Nachtstück Nr.4

Bassklarinette in B

Hugo Read

A $\text{♩} = 112$

p

5 *p*

9 *p*

13

17 *p*

21 *p*

25 *mf*

29

33

37

41

45

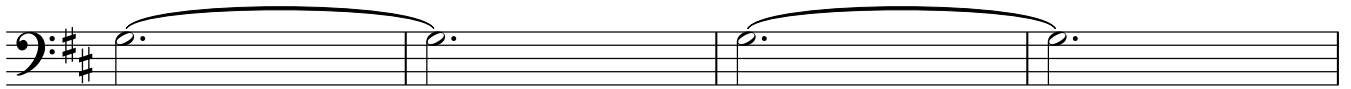

49

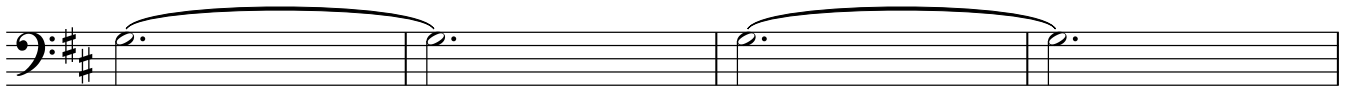

53

57

61

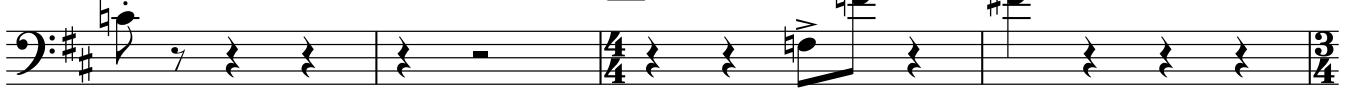

65

69

73

77

81

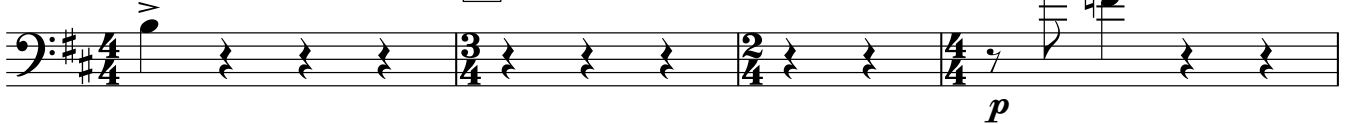

Bassklarinette in B

85

89

93

97

101

105

113

121

125

129

Bassklarinette in B

133

137

141

147

154

159

163

167

171

175