

# Nachtstück Nr.4

Hugo Read

**A** ♩=112

1 *p*

5 *p*

9 *p*

13

17 *p*

21 *p*

25 *mf*

29

33

37 *f*

41

45

49

53

57

61

**B**

65

69

73

77

81

**C**

85

89

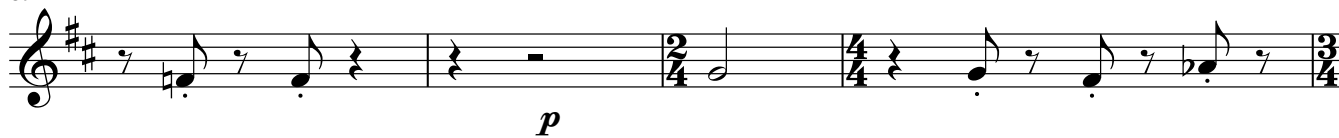

93

97

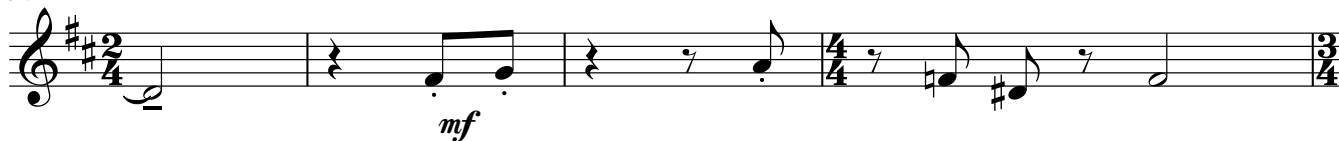

101

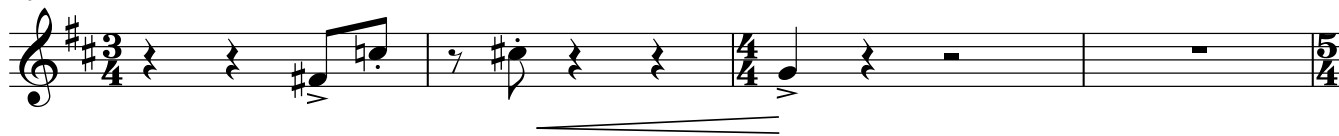

105

113

121

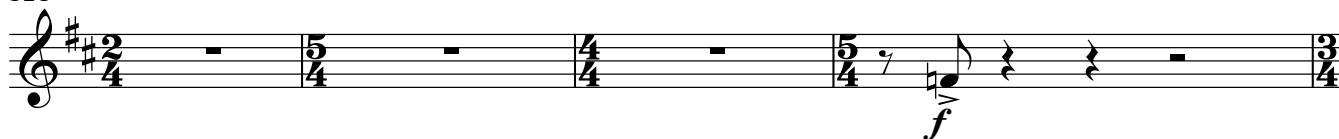

125

129

133

136

140

145

152

158

162

166

170

174
