

Nachtstück Nr.4

Tenorsaxophon

Hugo Read

A $\text{♩} = 112$
15

19 *p*

23

27 *mf*

31

35 *f*

39

43

47

51

Tenorsaxophon

55

59

63

B

67

71

75

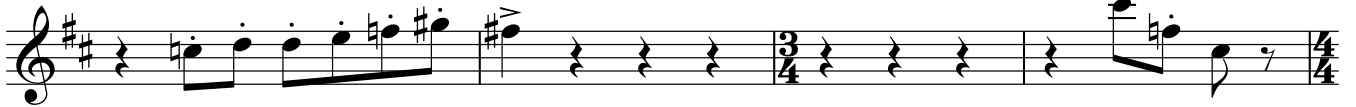

79

C

83

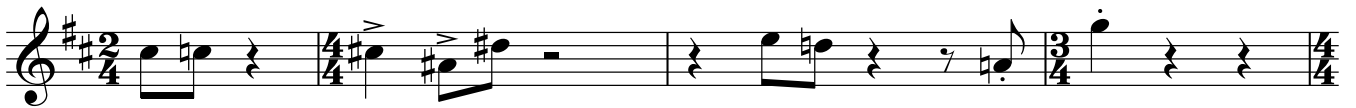

mf *p*

87

91

mf

95

mf

Tenorsaxophon

99

103

108

117

123

127

131

135

139

143

151

Tenorsaxophon

157 G

mf

161

165

169

173