

Altsaxophon

~~E~~ugitive Sounds  
1st Movement

Hugo Read

A 128

10

A.Sax

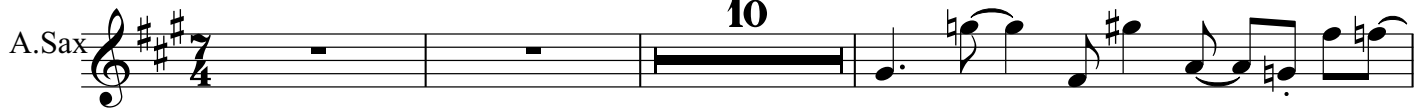

14

18

22

B

26

*f*

30

C SAX. SOLO

33 C#m7 B7 Ama7(#4) / / /

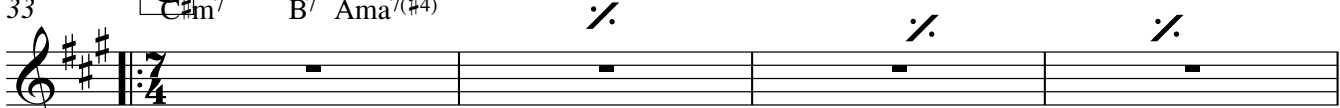

37 F#m7 C#m7 B7 / / /

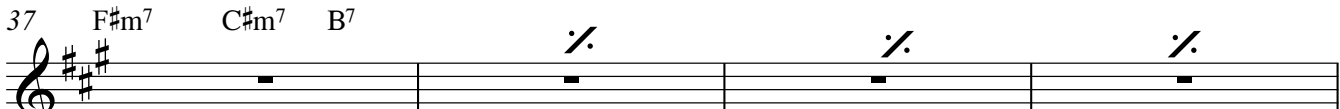

41 Em7 D7 Cma7(#4) / / /

45 C#m7 B7 Ama7(#4) / / /

Altsaxophon

49

continue Solo

53

57

On Cue

$\text{♩} = 128$  2nd Movement

61

(H. Ton)

85

89

93

97

101

105

Altsaxophon

109

113

117

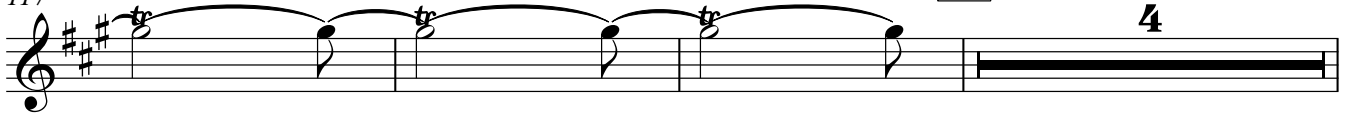

**B**

124

128

133

137

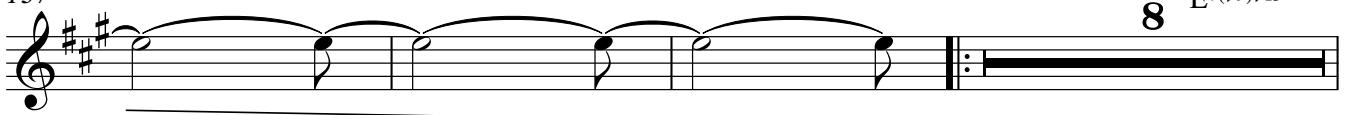

**C**

Sax-Solo

E7(b9)b13

148

C#7(b9)b13

F7(b9)b13

2

Altsaxophon

166 on cue

**A** 140 3rd Movement

245

**D.C.**  **Altsaxophon**

5

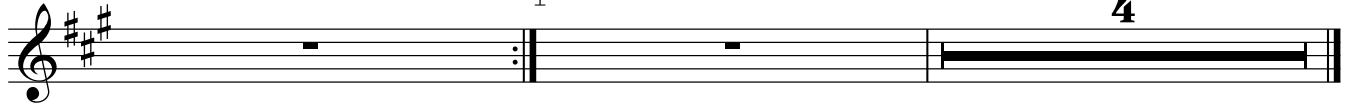

**4**