

Kontrabass

Fugitive Sounds

Hugo Read

A $\text{♩} = 128$
pizz.

1st Movement

K. Bass

5

9

13

17

21

B

25

29

33

37

41

45

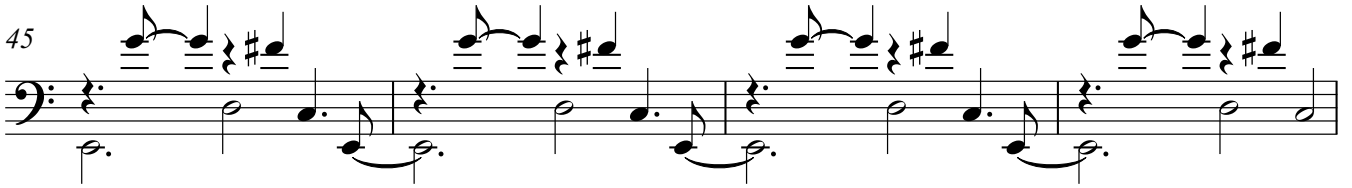

49

53

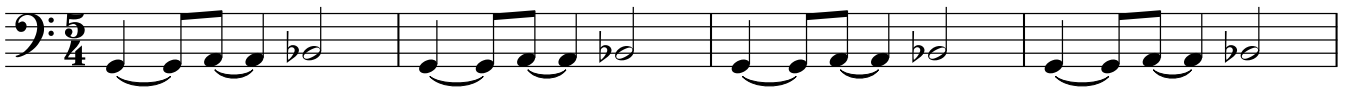

57

61

Solo

65

69

73

77

2nd Movement

♩=128

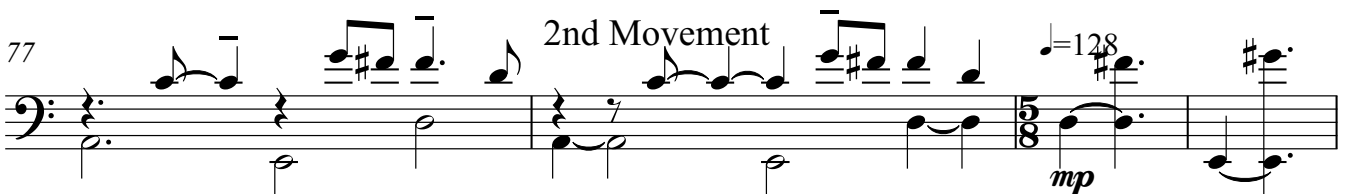

Kontrabass

81

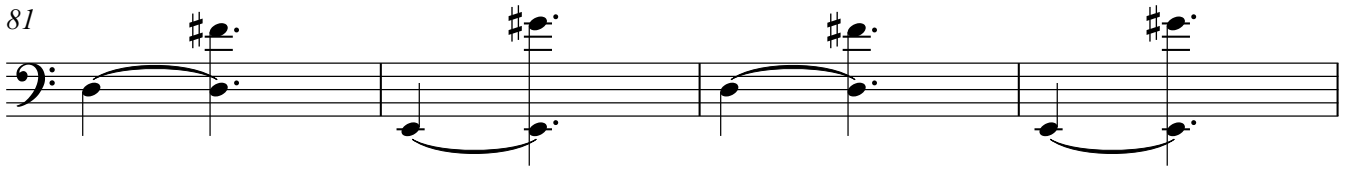

85

89

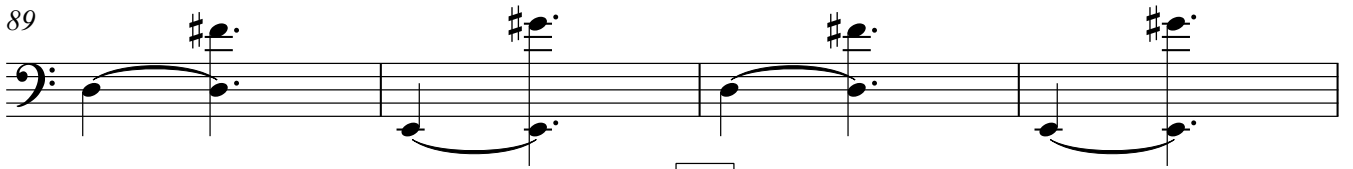

93

A

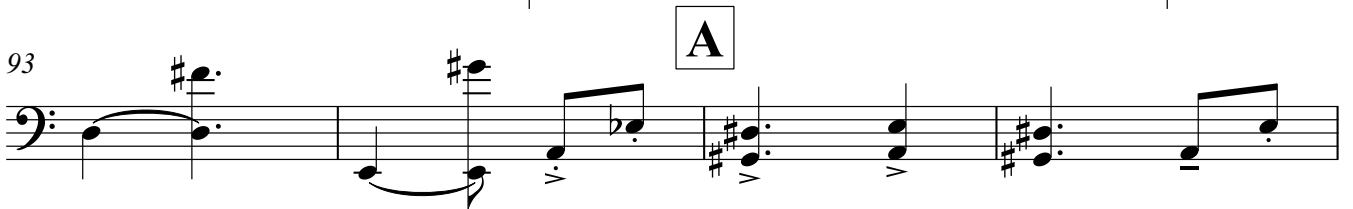

97

101

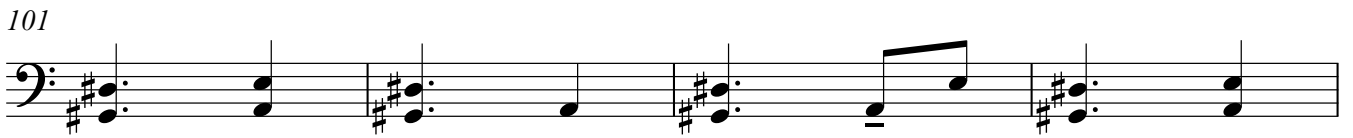

105

109

113

117

B

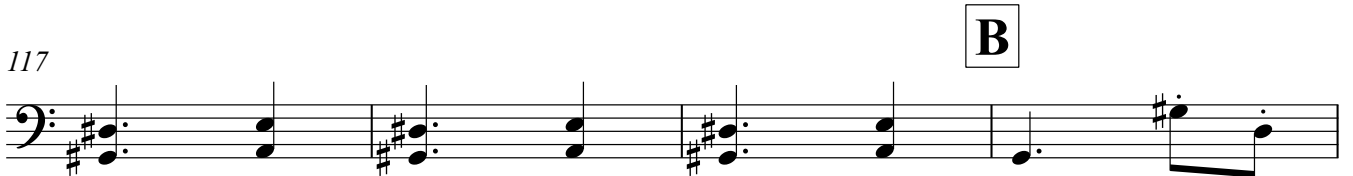

121

125

129

133

137

141

145

149

153

157

Kontrabass

161

Bass-Solo Open

166

170

174

178

dim.

182

186

190

A $\text{♩} = 120$ 3rd Movement

194

198

E. Bass

6

Kontrabass

202

206 **B**
Slap!

210 **C**

214

218 **D**

222

226 **E**

230

234

238

Kontrabass

242

after Solo **D.C.** ϕ - ϕ ⁷

246

250
